

SCANNED

Print Date: 08/03/2017

AD 10-6-17



City of Napoleon Building Department

255 W. Riverview
P.O. Box 151
Napoleon, OH 43545
Phone: (419) 592-4010
Fax: (419) 599-8393
Email:

Zoning Residential

Permit Number: P-17-0296
Expiration Date: 08/03/2018

Mr. William Panning
525 Rohm

Napoleon, OH 43545

Description:
\$25.00 Zoning Permit

Building Permit Info

Project Description:	New shed
Construction Value:	\$2,500.00

W. Mark B. Spiess

Authorizing Signature

8-3-17

Date

CITY OF NAPOLEON ZONING PERMIT APPLICATION

THIS APPLICATION IS FOR RESIDENTIAL DEMOLITIONS, FENCES, POOLS, SHEDS,
DRIVEWAYS, SIDEWALKS & SEWERS

DATE _____ JOB LOCATION 525 Rohm drive
OWNER William Panning TELEPHONE # 419-966-3338

OWNER ADDRESS Same
CONTRACTOR HOSTETLER'S FURNITURE CELL PHONE # 574-858-9210

DESCRIPTION OF WORK TO BE PERFORMED New shed 10'x12'

ESTIMATED COMPLETION DATE SEPTEMBER 15 ESTIMATED COST \$2500.00

DESCRIPTION	FEE	TOTAL COST
Demo Permit	(100.3100.46690) \$100.00	\$
Fence	\$25.00	\$
Pool	\$25.00	\$
Garage and Shed Under 200 SF (Detached)	\$25.00	\$ 25.00
Driveway	0	\$
Sidewalk/Curbing	0	\$
Sewer Outside	0	\$
	Subtotal:	\$ 25.00
		\$
	TOTAL FEE:	\$ 25.00

P-17-0396

I FULLY UNDERSTAND THAT NO EXCAVATION, CONSTRUCTION OR STRUCTURAL ALTERATION, ELECTRICAL OR MECHANICAL INSTALLATION OR ALTERATION OF ANY BUILDING STRUCTURE, SIGN, OR PART THEREOF AND NO USE OF THE ABOVE SHALL BE UNDERTAKEN OR PERFORMED UNTIL THE PERMIT APPLIED FOR HEREIN HAS BEEN APPROVED AND ISSUED BY THE CITY OF NAPOLEON BUILDING/ZONING DEPARTMENT.

I hereby certify that I am the Owner of the named property, or that the proposed work is authorized by the Owner of record and that I have been authorized by the Owner to make this application as his/her authorized agent and I agree to conform to all applicable laws of the jurisdiction. In addition, if a permit for Work described in this application is issued, I certify that the code official or the code official's authorized representative shall have the authority to enter areas covered by such permit at any reasonable hour to enforce the provisions of the code(s) applicable to such permit.

I HEREBY ACKNOWLEDGE THAT I HAVE READ AND FULLY UNDERSTAND THE ABOVE LISTED INSTRUCTIONS.

SIGNATURE OF APPLICANT: William E. Panning DATE: 7-31-17

PRINT NAME: WILLIAM E. PANNING

BATCH # 37189 CHECK # 13832 DATE 8-3-17



Base under shed?
Concrete?
Wood? ✓

Bursnes whos providing
Shed / Contractor?
Phone # 574-858-9210

54

Henry County GIS

Parcel Tax Map

525 rohm drive



Show search results for 525...

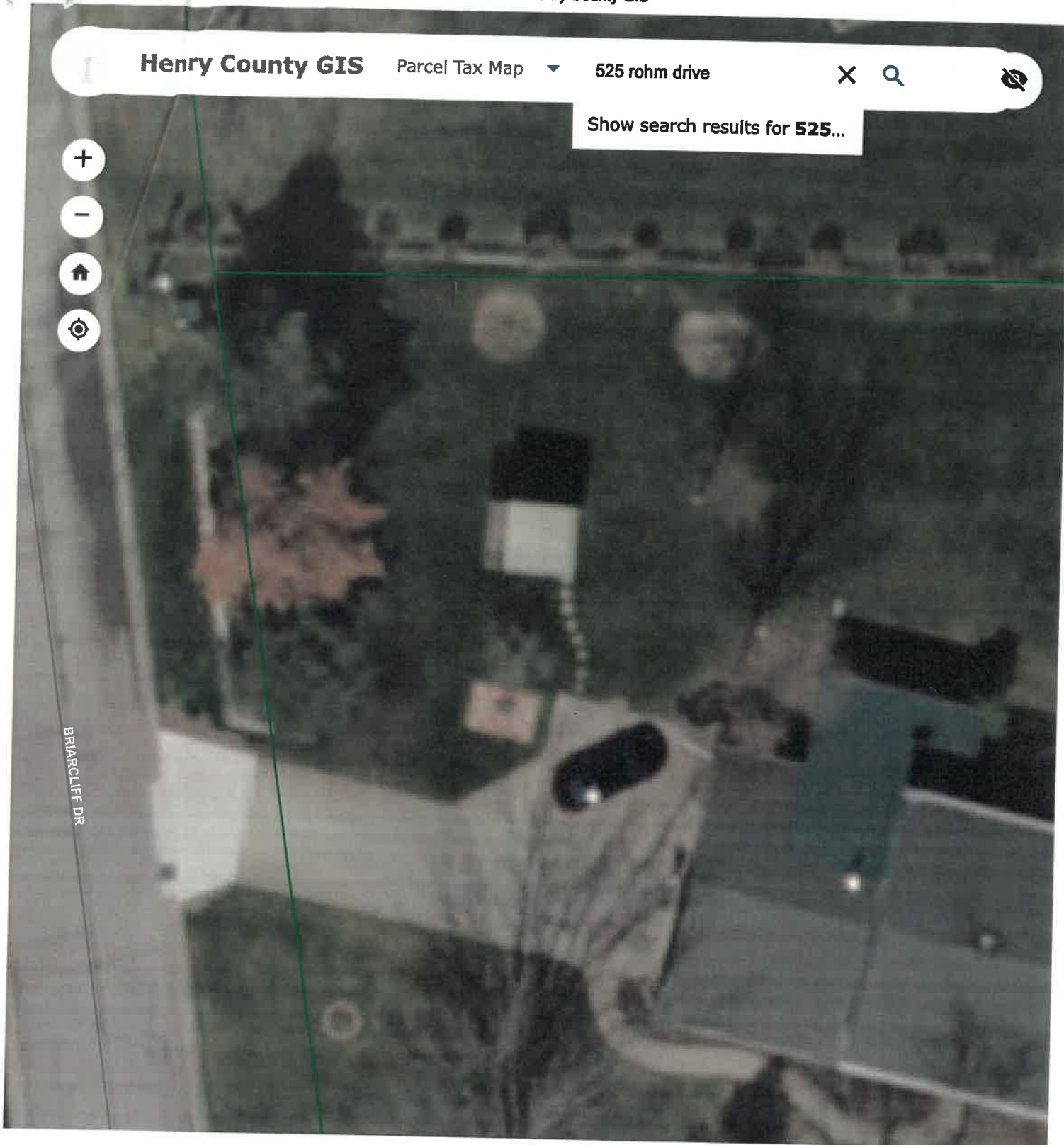

BRIARCLIFF DR

-84.157 41.374 Degrees

